Welcome to the 2019 Skagit Valley Tulip Festival

Our Thirty-Sixth Anniversary

Welcome to the wonder of the Skagit Valley Tulip Festival. Our festival celebrates the beauty of fields filled with blooming tulips of all colors and varieties. The growers at RoozenGaarde and Tulip Town offer display gardens worthy of that special photo and those unique souvenirs to commemorate your visit. Throughout the month of April, there are many events to enjoy. From the Street Fair or the LaConner Parade to a scenic drive through the valley, there is something for everyone. This brochure is your guide everything from field locations, where to stay and daily events. Whether you live locally or are traveling from afar, Skagit Valley Washington is ready for your discovery. Don't forget your boots!

Lisa Knowles
President, Skagit Valley Tulip Festival Board of Directors

Tips on Touring the Festival

WHEN to COME? In April! – Least crowded times: Weekdays! Weekends are very busy; arrive before 10 am to beat the crowds. The festival is a driving tour, with events MILES apart. Our brochure map is not to scale.

TULIPS – There will be tulips for you to see ALL of April.

PLEASE NOTE: Drones are not allowed in the gardens or the fields.

SHOW GARDENS – Visiting both RoozenGaarde and Tulip Town is a must! Over one million spring bulbs are planted in the gardens. Both charge admission; RoozenGaarde tickets cannot be used at Tulip Town and vice versa. Pets are not allowed in the gardens.

WHEN do TULIPS BLOOM? – Skagit Valley tulips have been farmed here since the early 1900s. Today the "field tulips" are the crops of the Washington Bulb Co., Inc. /RoozenGaarde. The field tulips bloom in April, but weather determines exactly when. Check bloom status at www.tulips.com/bloommap, call us at (360) 428-5959, go to www.tulipfestival.org, visit www.Facebook.com/SkagitValleyTulipFestival. Tulip crops rotate, so you WILL need a new map each year.

PARKING – Park FREE at the two gardens, RoozenGaarde and Tulip Town. Tulip Town parking is on Bradshaw Road. RoozenGaarde on Beaver Marsh Rd. Both have OVERFLOW lots on busy days; flaggers will direct you. RoozenGaarde also operates Official PAY parking by some of the tulip fields. Parking in designated lots is included with paid RoozenGaarde admission (show your ticket stub) OR your Official PAY lot ticket stub is good for ONE admission to RoozenGaarde. Admission/parking must all occur on the same day. **NOTE: too much rain may close lots by the fields.**

Private Parking – Landowners sometimes charge for parking. The money you pay cannot be used for admission or other parking.

Shoulder Parking – Very limited! Sheriff's Officers will issue tickets!

SKAGIT VALLEY TULIP FESTIVAL APRIL

EMBARK ON *your* ADVENTURE

Schedule of Events 2
Travel Info 3
Skagit Valley Tulip Growers 4-5
Event and Activity Listings 5-16
Retail & Services 10-11
Festival/Tulip Map/Info Stations 12-13
Places to Eat 17-20
Places to Stay 20-23
Return Visit 23

WHERE *is* THE SKAGIT VALLEY

60 miles north of Seattle/60 miles south of Vancouver, BC

Directly off I-5 – using Exits 221 - 231. See page 3 for travel details.

SCHEDULE OF SPECIAL EVENTS & ACTIVITIES APRIL 1–30

Individual listings start on page 5. See also Map on pages 12-13.

SPECIAL EVENTS	1	2	3	4	5	6	7	8	9	10	11	12	13	14	15	16	17	18	19	20	21	22	23	24	25	26	27	28	29	30
2019 Poster Artist Signing				•								•						•								•				
Anacortes Quilt Walk	•	•	•	•	•	•	•	•	•	•	•	•	•	•	•	•	•	•	•	•	•	•	•	•	•	•	•	•	•	•
Anacortes Spring Wine Festival													•																	
Anacortes Vintage Market																											•			
Bethany Covenant Spring Concert																											•			
Downtown Mount Vernon Street Fair																			•	•	•									
English Tea at Willowbrook Manor						•	•						•	•						•	•						•	•		
Garage Sale, Antiques & More												•	•																	
Have a Heart Run																											•			
Kids Giant Garage Sale																				•										
Kiwanis Salmon Barbecue						•	•	•	•	•	•	•	•	•	•	•	•	•	•	•	•	•	•	•	•	•	•	•		
Opus Bank Tulip Charm Princess /Hero Party																											•	•		
PACCAR Open House													•																	
Scrapbooking & Crafting Supply Sale																											•			
Skagit Chili & Chowder Cook-Off						•																								
Skagit Cnty. Historical Museum Exhibit Rcpt.											•																			
Spotlight on Skagit										•																				
Tulip Pedal																				•										
Tulip Run						•																								
Tulip Town Children's Art Table	•	•	•	•				•	•	•	•				•	•	•	•				•	•	•	•				•	•
Washington Federal Tulip Parade													•																	
WoodFest Weekend of Activities																											•	•		

ART SHOWS & GALLERIES	1	2	3	4	5	6	7	8	9	10	11	12	13	14	15	16	17	18	19	20	21	22	23	24	25	26	27	28	29	30
Art at the Schoolhouse	•	•	•	•	•	•	•	•	•	•	•	•	•	•	•	•	•	•	•	•	•	•	•	•	•	•	•	•	•	•
Art Bash					•	•	•	•	•	•	•	•	•	•	•	•	•	•	•	•	•									
Art Gallery at Tulip Town	•	•	•	•	•	•	•	•	•	•	•	•	•	•	•	•	•	•	•	•	•	•	•	•	•	•	•	•	•	•
Art in a Pickle Barn	•	•	•	•	•	•	•	•	•	•	•	•	•	•	•	•	•	•	•	•	•	•	•	•	•	•	•	•	•	•
Rexville Grange Art Show					•	•	•	•	•	•	•	•	•	•																
Sauk Mountain Pottery	•	•	•	•	•	•	•	•	•	•	•	•	•	•	•	•	•	•	•	•	•	•	•	•	•	•	•	•	•	•

SPECIAL EVENTS FEB, MAR, MAY

Key Bank Tulip Ambassador Event	February 6	La Conner Daffodil Festival	March 1-31
Tulip Days Basketball Tournament	March 22-24	SICBA Home & Garden Show	March 22-24
Judd & Black Appliance/Peoples Bank Gala Celebration	March 28	Skagit Farm to Pint Festival	March 30
Art in a Pickle Barn	March 29-April 30	Skagit Beer Week	March 23-30

VISIT US *Online!*

/SkagitValleyTulipFestival

Brochure design by Guy D. Corp, Chief Creative Officer, grafixCORP.com

DETAILED travel DIRECTIONS

These detailed instructions should help you get from I-5 Exits to the tulip growing area. Exits 230 and 221 are recommended during peak travel times.

EXIT 230 Burlington Exit

Exit I-5 and head west on SR 20 toward Anacortes

Proceed west on SR 20 for 3 miles until you reach Best Rd/Farm To Market Rd; Turn Left on Best Rd and proceed 1.7 miles until you reach McLean Rd.

This will put you at the McLean Rd roundabout, in the center of the tulip growing area. There are numerous routes you can follow – consult the Festival map to decide.

EXIT 221 Conway Exit

Exit off Interstate 5 and head west toward LaConner

Proceed approximately 0.1 mile. Enter the roundabout and turn onto Fir Island Rd and proceed west 5.1 miles where the road curves to the left and up an incline to a bridge over the Skagit River. Cross the bridge and continue for 3.1 miles when you will arrive at the intersection of Best and Calhoun roads. *You are now at the southern edge of the tulip growing area. From here, use the Festival map to visit events and activities, find your favorite field or visit the gardens, RoozenGaarde and Tulip Town.*

EXIT 226 Mount Vernon Exit

Exit off I-5 and head west for 0.1 mile

Turn right onto S Third St for 0.3 miles, then

EITHER continue onto W. Division St for 0.5 miles (you will cross the Skagit River) Turn Left onto S Wall St; Wall St turns into McLean Rd in 249 feet; Continue on McLean Rd for 2.5 miles.

OR continue onto W Division St for 2.3 miles (you will cross the Skagit River) Turn Left onto Avon Allen Rd for 1.1 miles; Turn Right onto McLean Rd and proceed 1 mile to Beaver Marsh Rd.

At this point you can turn Left onto Beaver Marsh Rd and proceed 0.4 miles to RoozenGaarde. Or, you can proceed on for 1 mile and turn Right onto Bradshaw Rd and proceed 0.5 miles to Tulip Town.

As You Leave

The quickest route out of the tulip field area is SR 20

Use the Festival map to locate where you are and proceed to SR 20 and east to I-5. If you decide to leave via Fir Island Rd to the south, we suggest you consider using the following route from the intersection of Fir Island Rd and Pioneer Highway: Enter the roundabout and turn onto Pioneer Highway and proceed south 2.3 miles; Turn left onto Milltown Rd and proceed east 0.9 miles. *This is the intersection of I-5 and Exit 218. From here you can proceed north or south on I-5 to your end destination.*

Mechandise info

We're exciting to offer a full line of 2019 merchandise to commemorate your trip to the tulips. It's available at shops throughout the area including RoozenGaarde, Tulip Town, and our office/store at 311 W. Kincaid St. in downtown Mount Vernon. Some items, such as t-shirts and the full-size poster, are limited, so shop early! Order 24/7 at www.tulipfestival.org/shop.

2019 POSTER ARTIST **BEN MANN**

Ben Mann has made a vibrant and indelible mark on the landscape of his native town of Bellingham, WA with his art. His practice is founded on a BFA in illustration from San Francisco's Academy of Art University. His whimsical style captures the joy of Spring in the Skagit Valley. To see more of his work, visit www.ben-mann.com.

CELEBRATE SPRING AT TULIP TOWN!

15002 Bradshaw Rd., Mount Vernon, WA 98273

FREE PARKING!

Purchase cut and potted tulips and garden plants. Visit the Art Gallery and Gift Shop. Enjoy face painting, kite flying, espresso, and eats. Meet 2019 Poster Artist Ben Mann April 4, 12, 18 and 26 from 10 am-2 pm. Trolley rides 10-4 daily. No drones or pets, service dogs only.

Open Daily April 1–30
Dates may vary
9am–5pm
(later if weather permits)

Admission: Adults $10 weekend, $7 weekday; 6-11 years $5.00; Children 5 & Under FREE

New variety in field – Fringed Rhapsody. Every flower a different color!

Indoor flower show with background mural by artist Jennifer Bowman.

World Tulip Summit Society Garden.

Veteran's Memorial Garden honoring all war veterans.

View new 2019 tulip catalogue varieties and unique trial garden.

Windmill display gardens.

Ride our trolley for great field photos, and a wondrous view of many colors.

Come and enjoy Tulip Town!

Photos © Peter Cherry

(360) 424-8152 • www.tuliptown.com /tuliptown

ROOZENGAARDE

15867 Beaver Marsh Rd. Mount Vernon, WA 98273

www.tulips.com @roozengaarde

Visit our beautiful 5 acre Display Garden planted with over ½ million bulbs & featuring an authentic Dutch windmill + 25 acre tulip field + 20 acre daffodil field! Endless opportunities for awesome photos! Each year the entire display garden is replanted with a new layout and design featuring brilliant color combinations, spectacular floral designs, and flowering rivers of deep blue muscari. Stroll the garden and mark your favorite tulips – over 150 flower varieties are on display and labeled for convenience. Our full-color bulb catalog offers **FREE TULIP BULBS!** Choose from your favorite tulip colors fresh from our fields – **buy 4 bunches and get the 5th FREE!**

- See RoozenGaarde on Facebook & Instagram for updates!
- Check out our **Bloom Map at www.tulips.com** to obtain the most up to date and reliable bloom information.
- New tulip field photo platform for an elevated tulip view!
- Special discount offer for bulb orders placed at our garden.
- Open year round. *Perfect for summer weddings.* Our gift shop offers unique items for the home and garden and fresh flowers. Food & espresso available during the Festival.
- Admission applies to spring bloom period. $10 weekend admission. $7 weekday admission. Children 5 years and under are always FREE. Parking is FREE. **Admission ticket provides free access to all parking areas located at our other RoozenGaarde/WBC fields. FREE Parking is marked with RoozenGaarde signs.**
- **Open daily 9am-7pm. Sorry, pets are not allowed.**

WE SHIP FRESH CUT FLOWERS YEAR ROUND direct from our farm to ANYWHERE IN THE UNITED STATES! www.tulips.com (360) 424-8531

SCHEDULE of EVENTS

February & March Events

Key Bank Tulip Ambassador Event

Maple Hall
104 Commercial
La Conner, WA 98257
(360) 428-5959
February 6, 5 pm. FREE

One boy and one girl from Skagit County will be chosen as Ambassador to represent the 2019 Skagit Valley Tulip Festival. They will meet the governor and participate in parades, plus other scheduled appearances. **13**

Judd & Black Appliance/Peoples Bank 2019 Gala Celebration

Swinomish Casino & Lodge
12885 Casino Dr
Anacortes, WA 98221
(360) 428-5959
March 28, 5:30-9 pm
Advance ticket purchase required
www.tulipfestival.org

Help us celebrate spring and the start of our 36th Festival. Delightful entertainment by the Sedro-Woolley High School Chamber Singers, savory dinner, delectable dessert auction (creations supplied by the chefs of Swinomish Casino and Lodge) and fascinating raffle items as we celebrate spring in the Pacific Northwest! **1**

La Conner Daffodil Festival

La Conner Chamber of Commerce
413 Morris St
La Conner, WA 98257
(360) 466-4778
www.lovelaconner.com
Events entire month of March.

Daffodil fans will enjoy the activities put together by the La Conner Chamber of Commerce. A complete listing of events and activities can be found on their website. **13**

39th Annual SICBA Home & Garden Show

Skagit County Fairgrounds
479 W. Taylor St.
Mount Vernon, WA 98273
(360) 757-6916
March 22-24 Hours:
Fri., 11 am – 6 pm;
Sat., 10 am – 7 pm;
Sun., 10 am – 3 pm
www.sicbahomeshow.com
$7/adults; Senior & Military discounts; Kids 15 & under FREE. One ticket good for all 3 days.

Over 120 vendor booths showcasing top products, services, and trends for Home & Garden. View and enter to win the Playhouses for Charity. Seminars, food trucks, live music, the LEGO© Build Contests, Wine/Beer/Spirit Tastings and much more. **11**

Skagit Farm to Pint Festival

Presented by the Port of Skagit
Heritage Flight Museum
15053 Crosswind Dr.
Burlington, WA 98233
March 30
www.skagitbeerweek.com/farm-to-pint-fest
Tickets: $25-$75 – presale only; only 800 tickets will be sold.

Festival featuring local brew and bounty includes all Skagit Valley breweries pairing their beer with a farmer or local restaurant's "bite." Tickets include commemorative glass, beer, and food tastings, plus live music featuring three local bands. Proceeds support Viva Farms. **17**

Skagit Beer Week

Throughout Skagit Valley
March 23 – 30
www.skagitbeerweek.com

A 7-day marathon of beer dinners, tastings, tap takeovers and educational events occurring all over Skagit Valley, ending with the Skagit Farm to Pint Festival. For complete Calendar of Events visit website.

Tulip Days Basketball Tournament

Various gyms throughout Skagit County
(360) 416-1350
March 22 - 24
Games played 9 am-7 pm daily
www.skagitcounty.net/parks

Boys & Girls teams 4th-8th Grades. $285 per team with a four-game guarantee. Daily admission for spectators.

judd & black
Your Hometown Appliance Store
juddblack.com
Lynnwood | Everett | Marysville | Mount Vernon | Bellingham

KeyBank is proud to support the Tulip Festival
KeyBank
Unlock your possibilities
©2010 KeyCorp.
KeyBank is Member FDIC

SCHEDULE of EVENTS

Special Events

30 Days of April

With the generous support of our sponsors, we are pleased to offer "30 Days of April."

Here's how it works: each day during our Festival, we will feature an item that a visitor can win from our Festival office at 311 W. Kincaid St, Mount Vernon. We will pick a random number each day and the corresponding visitor will win the prize.

Watch www.tulipfestival.org and www.Facebook.com/SkagitValleyTulipFestival for winners.

2019 Photo Contest presented by North Coast Credit Union

Our annual Photo Contest is running on our Facebook page. Check www.Facebook.com/SkagitValleyTulipFestival in early March for details. Submit your photos and view entries, with winning photos utilized in our 2020 brochure. Thanks for remembering to obey the rules at the gardens and in the fields.

2019 Poster Artist Ben Mann Poster Signings

Ben will sign your poster and have other pieces available at:

Tulip Town
15002 Bradshaw Rd
Mount Vernon, WA 98273
April 4, 12, 18, 26
Hours: 10 am - 2 pm

RoozenGaarde
15867 Beaver Marsh Rd
Mount Vernon, WA 98273
April 4, 12, 18, 26
Hours: 2:30 – 6:30 pm

Anacortes Quilt Walk

Downtown Anacortes
(360) 708-3443
April 1-30, Hours Vary
www.fidalgoislandquilters.com

Guild members proudly display traditional, contemporary, modern, and art quilts in Downtown businesses. View quilts and dine and shop along the way! Maps available at participating merchants and the Anacortes Visitor Center. A sanctioned Tulip Festival event. 6

Anacortes Spring Wine Festival

Port of Anacortes Event Center
1st & Commercial Ave
Anacortes, WA 98221
(360) 293-7911
April 13
Tickets on-line at:
www.anacortes.org/wine

Event combines regional vintners and local restaurants, resulting in great wine-tasting, wonderful appetizers and a charming view! Tickets include a souvenir tasting glass and the option to purchase wine (no open containers on the festival grounds, please). 6

Anacortes Vintage Market

NEW Vintage by the Sea
Port of Anacortes Event Center
1st and Commercial Ave
April 26-27
www.AnacortesVintageMarket.com

Spend your day browsing the best of repurposed home and garden items, gifts, and more! Over 35 vendors will showcase home decor, garden goodies, antiques and upcycled items ready to find a new home with you. 6

Bethany Covenant Spring Concert

Bethany Covenant Church
1318 S 18th St
Mount Vernon, WA 98274
(360) 424-9399
Sat, April 27, 7 pm
www.bccmv.net

After a day in the tulips come as you are to this uplifting concert featuring excellent choirs of all ages and the joyful sounds of the Bethany Bells. Free admission and refreshments after the program. 18

Downtown Mount Vernon Street Fair

S. First Street
Mount Vernon, WA 98273
(360) 336-3801
April 19 - 21, Fri & Sat 10 am-6 pm, Sun 10 am -5 pm
www.mountvernondowntown.org
www.facebook.com/tulipfestival-streetfair

35th Annual Tulip Festival Street Fair, presented by the Mount Vernon Downtown Association. 100s of juried arts & crafts vendors including painting and fine art, photography, jewelry, clothing, gourmet food stuffs, unique gifts, delicious food court offerings, live entertainment, and fun for the whole family. 11

English Tea at Willowbrook Manor

27420 Minkler Rd.
Sedro-Woolley, WA 98284
(360) 218-4585
By Reservation on weekends: April 5-6, 12-13, 19-20, 27-28.
www.teaandtour.com
$30 per person

Reserve your spot for an English Tea session at our elegant manor house, including a tour of the grounds and art exhibit. Find out more on website. 9

Garage Sale, Antiques & More

Skagit County Fairgrounds
479 W Taylor St
Mount Vernon, WA 98273
(360) 416-1350
April 12 & 13, 9 am - 4 pm
$3 admission; parking $3
www.skagitcounty.net/garagesale

Over 150 Vendors! Great Food! Live Music! Hand Crafted Items! 11

10th Annual Have a Heart 2.5k and 5k Family Fun Run/Walk

Community Action of Skagit County
Edgewater Park
600 Behrens Millett Rd
Mount Vernon, WA 98273
(360) 588-5737

April 27, 9 am
www.haveaheartrun.org

Join us for our 10th annual family fun run benefitting Community Action. When you run with us, you're helping people find the tools and support they need to get out of poverty. Create a team, raise pledges, and help us inspire hope. **12**

Kids Giant Garage Sale

Burlington Community Center
1011 Greenleaf Ave.
Burlingon, WA 98233
(360) 755-9649
$15 per booth, 18 years and under
April 20, 9 am – noon
www.burlingtonwa.gov/parksandrec

Where kids make and take the cash! You'll find new-to-you toys, sports equipment, games, puzzles, books, and more at this fun sale. Booths sell out fast, so don't delay if your child is interested in participating. **10**

Kiwanis Salmon Barbecue

Hillcrest Lodge, 1717 S 13th St
Mount Vernon, WA 98274
April 6 - 28, 11 am-7 pm
www.kiwanisbbq.com: For 15+ group reservations, call either (360) 428-7028 or (360) 708-5550

Wild Salmon barbecued over Alder, with baked potato, slaw, garlic bread, & ice cream. Two serving sizes ONLY $12 or $15. Heated Lodge. (I-5 Exit 225 or 226, head east and follow signs). Help us "serve the children of the world." **4**

Opus Bank Tulip Charm Princess/Hero Party

Outlet Shoppes of Burlington
(at the Children's Museum)
448 Fashion Way
Burlington, WA 98233
(360) 428-5959
April 27-28

Tickets: $15 each at www.eventbrite.com, parents free

April 27: Two Sessions: 1 pm and 2:30 pm. You and your children are invited to come and meet Cinderella brought to life by Enchanting Events™. Children will enjoy meeting Cinderella (complete with opportunity for pictures), get a special tulip cookie and juice, be read a story, get an autographed photo, and do a craft, plus more. Parents must stay during the event; free coffee for parents.

April 28: One Session: 1-2:30 pm. You and your children are invited to come and meet Spider Guy brought to life by Enchanting Events™ and real-life first responders. Children will get to do an obstacle course, a "laser" maze, learn about fire safety, see a real firetruck, and learn about heart and pulse rates. There will be an opportunity for pictures; each child will get an autographed photo, a certificate of completion, juice and a special tulip cookie. Parents must stay during the event; free coffee for parents. **2**

PACCAR Technical Center Open House

12479 Farm To Market Rd
Mount Vernon, WA 98273
1 mile N of SR 20
(360) 757-8311
April 13, 11 am-3 pm ONLY - FREE

Our 242-acre site provides test and development for PACCAR divisions, including Kenworth, Peterbilt, and DAF trucks. The tour highlights test labs and trucks manufactured by PACCAR. Come see our trucks and how we test them! **22**

Scrapbooking and Crafting Supply Sale

Burlington Parks and Rec Center
900 E Fairhaven Ave
Burlingon, WA 98233
(360) 755-9649
April 27, 9 am-noon
$25 per booth
www.burlingtonwa.gov/parksandrec

Great deals! Come browse the many booths of paper, stickers, pens, art stuff, craft supplies, and more priced to sell! Bring a bag, checks/cash, for quick sales and enjoy shopping for "crafty" supplies! **10**

Skagit Chili & Chowder Cook-Off

Farmstrong Brewing Co.
110 Stewart Rd
Mount Vernon, WA 98273
(360) 428-8547
April 6, 1 pm-4 pm
www.mountvernonchamber.com

3rd Annual Skagit Chili & Chowder Cook-Off – where you choose the winner! Sample entries from both professional and amateurs. $15 gets you six samples and a vote (a large portion of your favorite). **31**

Spotlight on Skagit 2019

Hosted by Economic Development Alliance of Skagit County
Van Zyverden's Bulb Warehouse
12035 Higgins Airport Way
Burlington, WA 98233
(360) 336-6114
April 10, 4 pm-7 pm
www.skagit.org

A business-to-business trade show attended by 500+ people. Featuring second annual Innovation Speakers Forum showcasing the world-class innovation being generated right here in Skagit County. Come get to know our local businesses and win great door prizes. Everyone welcome and admission is free! **17**

Tulip Pedal – 36th Annual Safe Kids Northwest

La Conner Middle School
503 N Sixth
La Conner, WA 98257
(360) 708-2454
April 20
www.thetulippedal.com.
www.active.com for registration
Registration from 7 am-Noon.
Course open until 4 pm.

Ride on your own on 20, 40 and 60-mile routes, or ride all three! Pre-registration: $35. Day-of: $40. Kids 14 and under free. **13**

SCHEDULE of EVENTS
Special Events – cont'd

Tulip Run – 34th Annual
Skagit Regional Airport
Burlington, WA 98233
(360) 540-4399
April 6, 9:30 am start
www.tuliprun.com

Join us. Be a part of Skagit Valley Tulip Festival's premier running event. This scenic 2 mile or 10K course is flat and fast on gravel packed trails. It's an experience the whole family will enjoy. Free to 10 and under (to encourage you) and free to 70 and older (you deserve it!). 11-14 $10 or $20 with shirt. Otherwise, $20 or $30 w/shirt. Info and register on-line. **17**

Tulip Town Children's Art Table
Tulip Town
15002 Bradshaw Rd
Mount Vernon, WA 98273
(360) 424-8152
Mon - Thurs, 10 am-3:30 pm
www.tuliptown.com
See complete listing on page **4**.

Washington Federal Tulip Parade
First Street, La Conner, WA 98257
(360) 428-5959
April 13, 2 pm
www.tulipfestival.org
Day of parade entries welcome!

The 33rd Annual Kiwanis Club of La Conner Not So Impromptu Tulip Parade. Join in the fun as a spectator or participant. No entry is too small; wacky impromptu entries welcome. Line up for the parade in the Port of Skagit complex. Entry forms available on-line at www.tulipfestival.org or at Washington Federal Skagit County branches. **13**

WoodFest: Timber to Tech Weekend Activities
This year we are excited to continue our new theme, Timber to Tech, featuring student technology exhibits, woodworking displays and additional events at multiple locations in Sedro-Woolley. All with FREE ADMISSION! For more information visit www.sedro-woolley.com/events. **3 9**

Event locations:
Sedro-Woolley High School
1235 Third St
Sedro-Woolley, WA 98284
(360) 855-1841
Sat. April 27th 9-4
Sun. April 28th 10-3

Sedro-Woolley's Career and Technology Education will be hosting WoodFest, where regional students showcase their industrial skills in woodworking, technology and more! Not only can you look forward to vendors with handcrafted wood products, but also enjoy demonstrations and displays of woodworking and turning from local master craftsmen. Toys for Tots will be here again, along with the Scouts Pinewood Derby! Be sure to check out the incredible projects created by the students! Prizes will be awarded for their best work on Sunday! **3**

Eagle Haven Winery
8243 Sims Rd
Sedro-Woolley, WA 98284
(360) 856 – 6248
April 27th, 11 am-5 pm
www.eaglehavenwinery.com

Join us April 27 as local wood artist Tomas Vrba puts on an exhibit of professional chainsaw carving under the pavilion. Rock painting with artist Carly Howard as well as gourmet food truck cuisine will be available. **9**

English Tea at Willowbrook Manor
27421 Minkler Rd
Sedro-Woolley, WA 98284
(360) 218 – 4585
April 27, 10 am-6 pm
www.teaandtour.com

Reserve your seat for an English Tea at our elegant Manor House, including a tour of the grounds and art exhibit. For more information, including fees, visit our website. **9**

American Legion Pancake Breakfast
701 Murdock St
Sedro-Woolley, WA 98284
(360) 333 – 8213
April 28

Bring your appetite for this "All you can eat" breakfast of eggs, omelets, pancakes, bacon and more. All for only $8. Proceeds from the breakfast support Veterans' activities. **3**

Art Shows & Galleries

Art at the Schoolhouse
Art at the Schoolhouse
Christianson's Nursery
15806 Best Rd
Mount Vernon, WA 98273
(360) 466-3821
April 1-30, 10 am-5 pm
www.stanwoodarts.com

The Stanwood Camano Arts Guild returns to the historic schoolhouse at Christianson's Nursery where we will be offering paintings, photography, rustic garden art, stained glass, mixed media, metal sculptures, and jewelry. **23**

ART BASH!
Presented by Skagit Artists
Carnation Building
117 N First St
Mount Vernon, WA 98273
April 6-21 10:30 am – 5:30 pm
Reception: April 5, 5:30 – 8 pm
www.Skagitartists.com/annual-art-bash.

You are invited to our downtown Mount Vernon exhibition in a NEW LOCATION! ART BASH! Our 2-week art show features a

variety of 2D and 3D art, including mixed media, glass and jewelry. Stroll through a beautiful atrium and experience why Skagit Valley attracts art enthusiasts. 11

Art Gallery at Tulip Town
Tulip Town
15002 Bradshaw Rd
Mount Vernon, WA 98273
(360) 424-8152
www.tuliptown.com
See complete listing on page 4.

Art in a Pickle Barn
located at:
Schuh Farms
15565 State Route 20
Mount Vernon, WA 98273
March 30-April 30
Mon-Fri 10 am – 5 pm; Sat-Sun 9 am – 6 pm
www.skagitart.org

Skagit Art Association's annual Fine Art & Gift show, opening reception, 6-8 pm March 29. Works by multi-talented local artists & artisans. Both 2D and 3D fine art, photography, jewelry, glass, fiber arts, locally made soaps & lotions, ceramics & much more. Free parking. 26

Rexville Grange Art Show
19299 Rexville Grange Rd
Mount Vernon, WA 98273
(425) 327-0661 or
(360) 466-0477 during show
April 5-14 10 am-6 pm

For 10 days in April the Rexville Grange is transformed into an extraordinary gallery of art and fine crafts. Come and enjoy the collection featuring pottery, painting, jewelry, glass, garden art, photography, hand-turned wood, purses and scarves. 24

Sauk Mountain Pottery
18772 Best Rd
Mount Vernon, WA 98273
(360) 610-6354
April 1-30, 10 am-5 pm

Wood-fired stoneware and porcelain with celebrated tulip designs in the small barn behind the blue and white Colonial-style house on Best Rd. Park out front and follow the footpath to the pottery. Find us on Facebook. 25

SCHEDULE of EVENTS
Boat, Bike, Vehicle & Air Tours

Outer Island Excursions
Whale & Wildlife Tours
Departs from Anacortes
(360) 376-3711
Reserve on-line at:
www.outerislandx.com

Buy one get one 50% off! Use promo code TULIP19. Ask about Tulip Festival prebook. Naturalist guided, family friendly, fast and comfortable. Visits 172 islands abounding with whales and wildlife. Individuals, groups, parties, or transportation. A must do while visiting the Northwest! 6

Shutter Tours
1916 Pike Place, Suite 12
Seattle, WA 98101
(425) 516-8838
www.shuttertours.com

Relax in our comfortable tour bus with a top rated tour company. See tulips and receive tips to improve your photography. Photo stops include tulip fields and lunch in La Conner. Seattle hotel pickups available.

Starline Luxury Coaches
Day Trips from Tacoma/Seatle area
April 13, 14, 20, 21

Enjoy one of our chartered bus tours that includes a garden tour, Paccar's Open House, Kiwanis Salmon BBQ, Downtown Mount Vernon Street Fair, shopping at Seattle Premium Outlet or Tulalip Resort Casino. Offering three full day itineraries. Make your transportation package selection at rally.co/tulips.

Tulip Country Bike Tours
13391 Avon Allen Rd
Mount Vernon, WA 98273
(360) 424-7461
www.countrycycling.com

Experience the festival on our self-guided tours. Bike rental equipment, maps and festival tips/information. $40/adults, $10 per child or tag-a-long bike per day. Group and guided tours available. 27

WSU Master Gardener
Step-On Guides

Step up your group tour itinerary. Learn more about the agriculture and history of the Skagit Valley with our WSU Skagit County Master Gardeners as your guide. To reserve, contact us at tonitulip@comcast.net.

SCHEDULE of EVENTS

Points of Interest

Eaglemont Golf Course/Skagit Valley Viewpoint

Eaglemont Golf Course/Skagit Valley Viewpoint
4800 Eaglemont Dr
Mount Vernon, WA 98274
(360) 424-0800 for tee times
www.eaglemontgolf.com

18-hole championship-quality public golf course and driving range, ranked top 10 in Washington State by Golf Digest. The 20,000 square foot clubhouse has a full service restaurant with arguably the best view in the valley. **34**

King Arthur Flour Baking School at the Bread Lab

11768 Westar Ln
Burlington, WA 98233
(800) 652-3334
www.kingarthurflour.com/baking-school

Our baking school welcomes all bakers, no matter your skill level or baking interest. Classes range from introductory demonstrations for beginners to intensive week-long professional courses. Our expert instructors will teach you to master any baking technique with ease. **17**

LaConner Sculpture Walk

LaConner, WA 98257
(360) 466-3125
www.townoflaconner.org/162/Arts-Commission

Enjoy sculptures on display throughout town. Map online. **13**

Lincoln Theatre

712 S First St
Mount Vernon, WA 98273
(360) 336-8955
A variety of events during April. Visit our website for details.
www.lincolntheatre.org

A 1926 historic theatre gem in downtown Mount Vernon presenting a wide range of performing arts, concerts and art house films. Open House with free tours and Wurlitzer music during the street fair. Karla Bonoff on April 5. **11**

Padilla Bay National Estuarine Research Reserve

10441 Bayview-Edison Rd
Mount Vernon, WA 98273
(360) 428-1558
Tues-Sat 10 am-5 pm
www.padillabay.gov

The only National Estuarine Research Reserve in Washington State. Public welcome! Breazeale Interpretive Center featuring new salt water aquaria, interactive exhibits, reference library, gift shop, trails, bird watching tips and a Heron-cam. Bike friendly. FREE. **20**

Seattle Premium Outlet

10600 Quil Ceda Blvd
Tulalip, WA 98271
(360) 654-3000
Mon-Sat, 10 am-9 pm;
Sun, 10 am-7 pm
www.premiumoutlets.com/seattle

Enjoy up to 65% savings at over 125 brand name and designer stores including Burberry, lululemon, Levi's Outlet, Theory, J.Crew, and more. Gift cards available at Simon Guest Services located at the Food Court. **5**

Swinomish Casino and Lodge

12885 Casino Dr
Anacortes, WA 98221
(360) 293-2691 or (888) 288-8883
www.swinomishcasinoandlodge.com

Located on the water's edge near Anacortes. Over 800 of the most popular slots, best table games including Blackjack, Pai Gow, Craps, Roulette, Keno, and a rewarding Player's Club. Dine in one of our wonderful restaurants featuring fresh and local ingredients. **1**

The Outlet Shoppes at Burlington

448 Fashion Way
Burlington, WA 98233
(360) 757-3548
Mon-Sat, 9:30 am-8:30 pm;
Sun, 10 am-7 pm
www.TheOutletShoppesatBurlington.com

Conveniently located near the Tulip Fields, on I-5 at Exit 229. Visitors can save 25% to 70% in well-known designer outlets including Nike Clearance, Coach, lululemon, Coleman Outdoor, Gap, Eddie Bauer, Pendleton, Carters, Rocky Mountain Chocolate Factory and more. Enjoy the new "Bigger, Better, Brighter Skagit Valley Children's Museum" next to Gap. **2**

The Skagit Casino Resort

5984 N Darrk Lane
Bow, WA 98232
(877) 275-2448
www.theskagit.com

Enjoy some "Vegas-style" casino action at The Skagit Casino Resort! Our Hotel-Casino offers over 900 of the hottest slot and table games, exciting promotions, and monthly headline entertainment. Enjoy televised sports in Winners Lounge and three great restaurants. Just five minutes north of Burlington; on I-5 at Exit 236. **21**

Retail Services

A Touch of Dutch

A Touch of Dutch
11 NW Front St
Coupeville, WA 98239-1395
(360) 678-7729
www.ATouchOfDutch.com
Mon - Sun 11 am–5 pm

If Europe is too far, take a short drive through Deception Pass for a taste of Holland, Germany, Scandinavia, UK and more! 90+ kinds of Licorice, hand-poured solid lotion bars, local artist sea glass jewelry, liquor chocolates, Sinterklaas and Christmas, Heritage Lace, and more! We ship anywhere!

Alaska USA Federal Credit Union

2018 Bloom Map Sponsor
(800) 525-9094
www.alaskausa.org

We're a not-for-profit, member-owned financial services cooperative providing service, value, and convenience since 1948, with

great rates on loans and deposits as well as low fees for services. This commitment to each member's financial well-being is what makes the Alaska USA experience better than banking.

Bargains Galore Thrift Store

224 Chenoweth St
Mount Vernon, WA 98273
(360) 424-0908
Open Mon-Fri 9:30 am-6 pm;
Sat 9:30 am-5 pm, closed Sundays

Our non-profit organization provides funds to Mount Vernon Christian School making Christian education more affordable. Whether you are a casual or advanced thrifter, discover the Bargains Experience – unique fashions, housewares, home décor, furniture and more for the lowest prices in Skagit Valley.

Country Meadow Village

1501 Collins Rd
Sedro-Woolley, WA 98284
(360) 856-0404
www.villageconcepts.com/country-meadow-village

Country Meadow Village is an award-winning family-owned business celebrating over 20 years of dedicated stable service in the senior living industry in the greater Skagit Valley. We "Bring Retirement to Life" everyday! Come check out our fresh newly remodeled space.

Creekside Continuing Care Community

400 Gilkey Rd
Burlington, WA 98233
(360) 755-5550
www.creeksideccc.com

Celebrate the Art of Living Well! Explore our website or visit our 10-acre campus, complete with Cottages, Independent, Assisted Living, and Memory Care Apartments. Our amenities include a robust wellness and life enrichment program. Creekside… The Difference between Living & Living Well! Proud sponsor of the Tulip Festival Senior Volunteer program, providing meeting space and support year-round.

Ella Bella Vintage Finds

18628 Main St
Conway, WA 98238
(360) 310-2264
Mon-Sat 10:30 am-5 pm; Sun Noon-5 pm
www.Facebook.com/ellabellavintagefinds

Find our hidden gem in Conway. Over 20 vendors will delight your senses. From shabby chic to romantic to rustic and of course farmhouse, you will find it all here where the coffee is always on. **14**

Fortiphi

811 Cleveland Ave
Mount Vernon, WA 98273
(800) 858-5762
www.fortiphi.com

Fortiphi Insurance is a locally owned full-service independent brokerage. Our non-commissioned insurance professionals shop to provide you the best value AND optimize your status. We deliver proactive advice, creative approaches, and peace of mind so you can focus on what you do best.

Opus Bank

528 E College Way,
Mount Vernon, WA 98273
(360) 336-5007
www.opusbank.com

Opus Bank is designed to honor the life's work of our clients. We work to accelerate the vision of proven, successful entrepreneurs and business leaders. Opus Bank listens to our clients' plans and then enables the vision to become reality.

Quantum Construction

12761 Quantum Ln
Anacortes, WA 98221
(360) 293-0656
www.quantumci.com

Quantum Construction is a local, family-owned firm. Founded in 1984, they specialize in new and remodeled commercial and industrial construction. as well as premium custom homes.

PRC

18729 Fir Island Rd, Ste C
Mount Vernon, WA 98274
(360) 445-6221
www.PRCconway.com
Mon–Sat 9 am-9 pm; Sun 10 am-7 pm

Bringing our passion for medical cannabis to the recreational cannabis market. Friendly and knowledgeable Cannabis Consultants will educate you on available strains and their effects. Don't be shy... come by and check us out. Must be 21 to enter.

South Mount Vernon Antique & Collectibles

1909 S Second St
Mount Vernon, WA 98273
(360) 399-7647
Tues.-Sat., 10 am-5 pm
www.facebook.com/antiquecollectiblemall

Our mall offers a wide variety of vintage merchandise; furniture, jewelry, china, glassware and accessories. Our prices attract customers, but our trendy products keep them coming back. Our mall is full of vendors and consignment pieces.

The UPS Store

1777 S Burlington Blvd
Burlington, WA 98233
(360) 707-5631
www.burlington-wa-5499.theupsstorelocal.com

More than shipping, we're your one-stop-shop for UPS products and services. Through our relationship with valued service providers, you'll get exclusive deals on the types of business services you need most. Conveniently located near Costco at I-5 Exit 229.

Warren Jewelers

1126 S Burlington Blvd
Burlington, WA 98233
(360) 707-5444
12559 116th Ave. NE
Kirkland, WA 98034
(425) 821-1444
Closed Sundays
www.warrenjewelers.net

Award winning tulip jewelry inspired by and made for the Skagit Valley Tulip Festival. Pendants, earrings, pins and rings in different colors of gold plus sterling silver. Prices start at $29.95 and are available year round. **15**

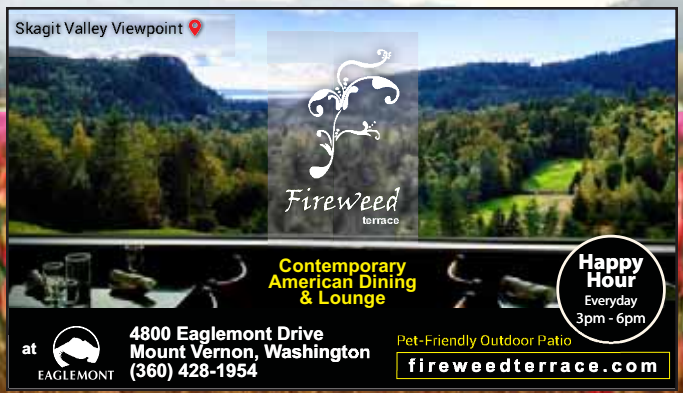

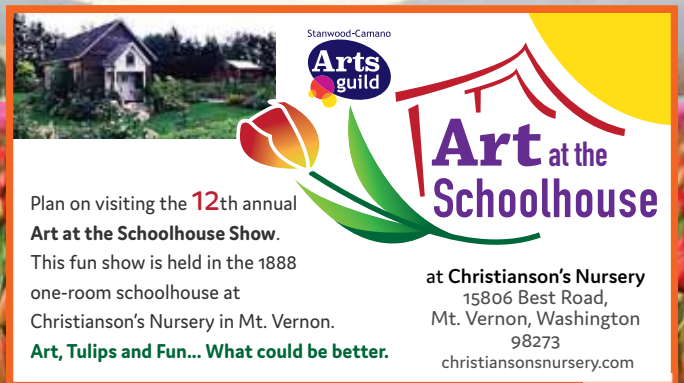

MAP NUMBERS & COORDINATING EVENTS

★ Festival Office
★ RoozenGaarde
★ Tulip Town

1 Judd & Black Appliance/Peoples Bank Gala Dinner
1 Swinomish Casino & Lodge
2 Children's Museum
2 OPUS Bank Princess/Hero Party
2 The Outlet Shoppes at Burlington
3 WoodFest Weekend
4 Kiwanis Salmon BBQ
5 Seattle Premium Outlets
6 Anacortes Brewery
6 Anacortes Quilt Walk
6 Anacortes Spring Wine Festival
6 Anacortes Vintage Market
6 Outer Island Excursions
7 Taylor Shellfish Farms
8 South Fork Farms
9 Eagle Haven Winery/WoodFest
9 English Tea/Willowbrook Manor
10 Scrapbook & Craft Supply Sale
10 Kid's Giant Garage Sale
11 Art Bash
11 Downtown Mount Vernon Street Fair
11 Forte Chocolates
11 Lincoln Theatre
11 Garage Sale, Antiques & More
11 Valley Shine Distillery
11 SICBA Home & Garden Show
12 Have a Heart Run
13 Key Bank Ambassador Event
13 Daffodil Festival
13 Tulip Pedal
13 Washington Federal Tulip Parade
13 La Conner Sculpture Tour
13 La Conner Brewing Company
13 La Conner Sips
13 Pacific NW Quilt & Fiber Arts Museum
13 Skagit County Historical Museum
13 Skagit Crest Winery
14 Ella Bella Vintage Finds
14 Pasek Cellars Winery
15 Warren Jewelers
16 Chuckanut Brewery
17 Tulip Run
17 Heritage Flight Museum
17 King Arthur Flour Baking School
17 Skagit Farm to Pint Festival
17 Spotlight on Skagit 2019
17 Chuckanut Brewery
18 Bethany Covenant Spring Concert
19 Skagit Valley Gardens
20 Padilla Bay Estuarine Reserve
21 The Skagit Casino Resort
22 PACCAR Open House
23 Christianson's Nursery
23 Art at the Schoolhouse
24 Rexville Grange Art Show
25 Sauk Mountain Pottery
26 Schuh Farms
26 Art in a Pickle Barn
27 Tulip Country Bike Tours & Rental
27 4-H Club Petting Farm
28 Skagit's Own Fish Market
29 Snow Goose Produce
30 WSU Discovery Garden
31 Farmstrong Brewery
31 Skagit Chili & Chowder Cook-off
32 Tulip Valley Winery
33 Fidalgo Bay Cofffee Roasters
34 Fireweed Terrace/ Eaglemont/Viewpoint

TRAVEL *Tips*

1) **STATE ROUTE 20 AT EXIT 230** – Use it! Wide open, efficient, fast.
2) **BE PATIENT** – These are rural farm roads that are easily overwhelmed.
3) **FLAGGERS** are there for your safety – Please be courteous to them.
4) **LOOK** for designated parking areas – They are next to fields.
5) **NO PARKING ZONES** will be enforced and tickets will be issued.
6) **NO PARKING** allowed in travel lanes of any public road or on private property.
7) **PRIVATE LAND** The tulip area is all private property. Please respect it.
8) **FARM EQUIPMENT** – Slow tractors now ensure a good harvest later.
9) **NO DRONES** – Drones are NOT allowed in gardens or tulip fields.

INFO

Key MILEAGE Information
(approximate values)

Tulip Office to Roozengaarde:	3.7 miles
Tulip Office to Tulip Town:	4.8 miles
Tulip Office to Best and McLean Rd:	5.3 miles
Conway to Best and Calhoun Rd:	8.3 miles
I-5 and SR 20 to Best and McLean Rd:	5.6 miles
Distance between Roozengaarde and Tulip Town:	1.8 miles

TOILETS At all events, Visitor Centers, Info Stations, Festival Office, and corner of Beaver Marsh Rd and McLean Rd

Official INFORMATION Stations

Tulip Festival Office: (I-5 Exit 226) 311 W Kincaid, Mount Vernon, WA – 7 days a week 9am-5pm during April
Skagit River Produce: (I-5 Exit 221) 19193 SR 534, Mount Vernon, WA
Conway Foods: (I-5 Exit 221) 18707 Main St, Conway, WA
Skagit's Own Fish Market: (I-5 Exit 230) 18042 SR 20, Burlington, WA
Holiday Inn Express Hotel & Suites: (I-5 Exit 230) 900 Andis Rd, Burlington, WA
Additional Locations: All Skagit County Visitor Information Centers

By Guy D. Corp, DBA grafixCORP. Reproduced with permission of the Skagit Valley Tulip Festival.

KeyBank
Puget Sound Refinery
SKAGIT PUBLISHING
Washington Federal. invested here.
Heritage BANK
THE SKAGIT CASINO·RESORT
Peoples Bank A higher level of service.
AlaskaUSA Federal Credit Union
BNSF RAILWAY
NORTH COAST CREDIT UNION
OpusBank
SEATTLE PREMIUM OUTLETS A SIMON CENTER
judd & black APPLIANCE
FredMeyer

SCHEDULE of EVENTS

Local Foods & Produce

Schuh Farms
15565 State Route 536
Mount Vernon, WA 98273
(360) 424-6982
Daily 9 am-5 pm

Century barn with seasonal treasures, unique cut tulips, ice cream, and espresso. New barn hosting Art in a Pickle Barn Art Show. Bakery with homemade pies and pasteries. Playground and tractor trains. Food vendors with tacos, corn dogs, mini doughnuts, kettle corn and more! Free parking. **26**

Skagit's Own Fish Market
18042 State Route 20
Burlington, WA 98233
(360) 707-2722
Mon - Sat 10:30 am-6 pm;
Sun 11 am-4pm
www.skagitfish.com

Run by local fishermen, we have the freshest seafood, and the freshest locally crafted food items year-round. From fresh, smoked, or pickled fish to local balsamic vinegars, chutneys, honey, salsas, and more, you'll enjoy the taste of Skagit Valley here. Lunch daily! **28**

Snow Goose Produce
15170 Fir Island Rd
Mount Vernon, WA 98273
(360) 445-6908
Open daily 8:30 am-6:30 pm
www.snowgooseproduce-market.com

A true farmer's market in the heart of Skagit cropland. The GOOSE is committed to fresh, local and organic. Fresh fish and other seafood in live tank, flowers (including cut & potted tulips), immodest ice cream cones, local wines. **29**

Taylor Shellfish Farms
2182 Chuckanut Dr
Bow, WA 98232
(360) 766-6002
Open Daily 9 am-5 pm,
www.taylorshellfish.com

From our sustainable farms to your table, purchase oysters, clams, mussels, & geoducks, plus a variety of other fresh & frozen seafood. Enjoy our scenic picnic & BBQ area on Samish Bay. Retail store open 7 days a week. We ship! **7**

Museums

Children's Museum of Skagit County
NEW LOCATION!
448 Fashion Way
Burlington, WA 98233
(360) 757-8888
Mon - Sat 10 am-5 pm,
Sun Noon-5 pm,
Toddler Tues, 8:30 am-10 am.
$6.25 per person. Kids under one are FREE.
www.skagitchildrensmuseum.net

Visit the Children's Museum of Skagit County where kids 10 and under will learn and have fun. **2**

Heritage Flight Museum
15053 Crosswind Dr
Burlington, WA 98233
(360) 424-5151
Visit our website for more info
www.heritageflight.org

Come see, hear and smell history! Perhaps catch HFM's WWII, Korea and Vietnam era aircraft flying! Museum provides a unique family experience with its collection of planes, artifacts and memorabilia, including those of founder and Apollo 8 astronaut William Anders. **17**

Pacific Northwest Quilt & Fiber Arts Museum
703 S 2nd St
La Conner, WA 98257
(360) 466-4288
Open daily 11 am-5 pm in April,
Wed-Sun 11 am - 5 pm rest of year
www.qfamuseum.org

Three floors of quilts and fiber art exhibits in the 1891 Victorian Gaches Mansion, presenting regional, national and international pieces ranging from historic to contemporary. Enjoy "La Conner In Bloom," a special exhibit, all of April. Admission $7, kids free! **13**

Skagit County Historical Museum
501 S 4th St
La Conner, WA 98257
(360) 466-3365
Open Tue – Sun 11 am-4 pm
www.skagitcounty.net/museum

Celebrating 50 years of Skagit History at the Top of the Hill! Featured Exhibit "50 Years of Excellence" through March 28." Who Are We" and "This Skagit Life" opens with a reception on April 11. Visit our website or Facebook page 'Skagit County Historical Museum' – for information. **13**

Farms & Nurseries

Beaks, Noses, and Bills 4-H Club Petting Farm
13391 Avon Allen Rd
Mount Vernon, WA 98273
(360) 202-5023
Weekends only: April 6-7, 13-14, 20-21, 27-28
10 am 4 pm

Visit our rabbits, chicks, goats, ponies, ducks, and baby pigs. $5/ea. donation appreciated. **27**

Northwest FARM CREDIT SERVICES
360.707.2353 | northwestfcs.com
This institution is an equal opportunity provider and employer.

YOUR FAVORITE FASHION BRANDS
UP TO 65% OFF
SEATTLE PREMIUM OUTLETS
A SIMON CENTER
EXIT 200, OFF INTERSTATE 5

Christianson's Nursery
15806 Best Rd
Mount Vernon, WA 98273
(360) 466-3821
Daily 9 am-6 pm
www.christiansonsnursery.com

"An enticing selection of common and uncommon plants." Largest selection of roses, perennials & trees in NW Washington. Browse our greenhouses, 1888 Schoolhouse, antiques & gift shop and greet resident animals. Christianson's is a NW Flower & Garden Show People's Choice Award Winner. **23**

RoozenGaarde
Division of Washington Bulb Co., Inc.
15867 Beaver Marsh Rd
Mount Vernon, WA 98273
(360) 424-8531
www.tulips.com
See complete listing on page **4**.

Skagit Valley Gardens
18923 Peter Johnson Rd
Mount Vernon, WA 98273
(360) 424-6760
Open daily 9 am- 6 pm
www.skagitvalleygardens.com

Retail Garden Center with greenhouses filled with annuals, hanging baskets and garden accessories. Gift Boutique "The Root Cellar" is filled with unique gifts, jewelry, and home décor. Field of Beans Cafe, serving lunch daily inside Skagit Valley Gardens. Sandwiches, homemade soups, salads, and desserts! **19**

South Fork Farms
19115 Dike Rd
Mount Vernon, WA 98273
(360) 840-3666
Daily in April: 11 am-4 pm
Also open by appointment
www.alpacasofsouthforkfarms.com

Have you ever fed an alpaca? These beautiful animals will capture your heart. Shop Bunkhouse Boutique, with "all things alpaca," for yarn, garments, scarves, gloves, and children's items. We're a one-of-a-kind store, open all year! **8**

Tulip Town
15002 Bradshaw Rd
Mount Vernon, WA 98273
(360) 424-8152
www.tuliptown.com
See complete listing on page **4**.

WSU Discovery Garden
16650 State Route 536
Mount Vernon, WA 98273
Open Dawn-Dusk

Enjoy a stroll through this wonderful garden showcasing plants that do well in the Pacific Northwest. Docents available weekends. **30**

SCHEDULE of EVENTS
Wineries, Breweries & Distilleries

Anacortes Brewery/ Rockfish Grill
Anacortes Brewery/
Rockfish Grill
320 Commercial Ave
Anacortes, WA 98221
(360) 588-1720
www.anacortesrockfish.com

Enjoy our full menu and great selection of in-house craft beers, wine and cocktails. Live music weekly. **6**

Chuckanut Brewery & Kitchen
Two locations:
11937 Higgins Airport Way
Burlington, WA 98233
601 W Holly St
Bellingham, WA 98225
(360) 752-3377
Opens 11am daily
www.chuckanutbreweryandkitchen.com

All ages welcome at both breweries. Enjoy the Kitchen in Bellingham with its locally inspired fresh local menu and the South Nut tasting room on Airport Way where you can enjoy Award-winning European style beers at both locations. Open every day with outdoor seating too! **16 17**

Eagle Haven Winery
8243 Sims Rd
Sedro-Woolley, WA 98284
(360) 856-6248
Fri: 11 am-7 pm;
Sat & Sun: 11 am-6 pm
www.EagleHavenWinery.com

Join us at the Woodfest Weekend of Activities on April 27-28. Or come by and taste our wines and check us out. Wines at special pricing for Woodfest. Follow us on Facebook, email us at info@eaglehavenwinery.com. **9**

Farmstrong Brewing Co.
110 Stewart Rd
Mount Vernon, WA 98273
(360) 873-8852
Hours: Mon 3 pm-close,
Tue - Sun Noon-close
www.farmstrongbrewing.com
Pet and family friendly **31**

La Conner Brewing Company
117 S First St
La Conner, WA 98257
(360) 466-1415
Daily 11:30 am
www.laconnerbrewery.com

Unique Northwest-style family-friendly brewpub featuring wood-fired pizza, burgers and other fresh local pub fare served with our small-batch, hand-crafted beers. Enjoy by the fireplace or on the garden terrace. **13**

cont'd on next page

La Conner Sips
Wine Bar, Bottle Shop and More!
608 S. First Street
La Conner, WA
(360) 610-9773
www.laconnersips.com

Wine tasting, flights and glass pours, tap beer and large "small plates," indoor and oudoor seating – dogs welcome outside! Live music Saturdays 4-6 pm during April. See our Facebook page www.facebook.com/laconnersips/events for Paint n Sip events. **13**

Pasek Cellars Winery
18729 Fir Island Rd
Mount Vernon, WA 98273
(360) 445-4048
11 am-5 pm, Year Round;
Special Tulip Festival hours
11 am-6 pm daily
www.pasekcellars.com

Pasek Cellars crafts unique and delicious wines from NW and tropical fruits, plus Washington grapes. Stop by our tasting room at Exit 221 at the Conway Skagit Barn and sample the Official Tulip Festival wines. **14**

Skagit Crest Vineyard & Winery
105 N First St, Suite 1
La Conner, WA 98257
(360) 333-9819
Sat-Sun April-Oct Noon-6 pm; Nov-Mar Noon-5 pm; April also Fri Noon – 6 pm
www.skagitcrest.com or
www.facebook.com/skagitcrest/

Skagit Crest produces premium wines from grapes locally grown in our Sedro-Woolley vineyard. Visit us at our La Conner tasting room on the boardwalk north of Gilkey Square. We are delighted to share a true taste of Skagit Valley. **13**

Skagit Farm to Pint Festival And Skagit Beer Week
See complete listings on page 5
March 23-30
various locations
www.skagitbeerweek.com **17**

Tulip Foundation of Skagit Valley Pop Up Wine Tasting
La Conner Sips
608 S First St.
La Conner, WA 98257
(360) 428-5959
April 4, 11, 18 and 25
Noon- 6 pm
www.tulipfestival.org
$15 per person, must be 21;
tickets on sale at door or online at www.eventbrite.com.

Enjoy tastes of the Official Wines of the Festival as we bring Pasek Cellars to you. Fee includes souvenir wine tasting glass and 3 samples. Proceeds will help purchase the 2020 poster art. **13**

Pop Up Wine Tasting
Perry and Carlson Art Gallery
504 S First St
Mount Vernon, WA 98273
(360) 428-5959
April 19-20, Noon-6 pm
www.tulipfestival.org
$15 per person, must be 21;
tickets on sale at door or online at www.eventbrite.com. **11**

Tulip Valley Winery
16163 State Route 536
Mount Vernon, WA 98273
(360) 428-6894
Mon-Thurs 11 am-5 pm
Fri-Sun 11am-6 pm
www.tulipvalley.net

We're the home of the Official Hard Cider, so stop by the Big Red Barn for award winning wine and cider. Enjoy a glass on the deck or at the gift and art exhibit. Helicopter rides and BBQ all weekend, weather permitting. **32**

Valley Shine Distillery
320 S First St.
Mount Vernon, WA 98273
(360) 853-6702
Tue - Thu 11 am-8:30 pm
Fri-Sat 11 am-9:30 pm
Sun 9 am-6 pm (brunch served)
Mon closed
www.valleyshinedistillery.com

Valley Shine Distillery provides an inviting atmosphere to enjoy small batch spirits, craft cocktails and unique local cuisine. With seven spirits to choose from, there is something for everyone. All ages welcome. **11**

Nike Clearance Store
COACH NEW YORK
Coleman
The Outlet Shoppes at Burlington
theoutletshoppesatburlington.com

VALLEY SHINE
MT. VERNON WA DISTILLERY
EXPERIENCE HANDCRAFTED LOCAL SPIRITS, COCKTAILS & LIQUEURS
NOW SERVING LUNCH & DINNER
320 SOUTH 1ST STREET 360-588-4086

Places to Eat

13Moons Restaurant at Swinomish Casino and Lodge
12885 Casino Dr
Anacortes, WA 98221
(360)293-2691 or (855)794-6563
www.swinomishcasinoandlodge.com

Dine in our beautiful 13moons Restaurant and watch as your meal is prepared in our exhibition kitchen. Swinomish Casino & Lodge also offers the Carvers Café and two fast, casual dining options including Fatburger and Manchu Wok.

Adrift
510 Commercial Ave
Anacortes, WA 98221
(360) 588-0653
Mon - Sat
Menu available on Facebook/Yelp/Trip Advisor

A reflection of our community: swell food, provocative art, inspiring literature, and the camaraderie of friends. Creative menu featuring natural beef, pork, seafood, seasonal fruit & vegetables, wines & beers, sourcing for Skagit and Island Counties whenever possible.

Anacortes Brewery/ Rockfish Grill
320 Commercial Ave
Anacortes, WA 98221
(360) 588-1720
www.anacortesrockfish.com

Home of the Official Festival beer, the Rockfish Grill features Northwest food made with fresh local ingredients and beers made right next door at the Anacortes Brewery. Family friendly. Live music every week.

Anelia's Kitchen and Stage
513 S. 1st St
La Conner, WA 98257
(360) 399-1805
www.aneliaskitchenandstage.com

We offer a diverse, seasonal menu with a focus on family Polish recipes and northwest fare made in house with fresh, local ingredients. In addition, we have a full bar featuring house infused vodkas and live music for your enjoyment every weekend.

Annie's Pizza Station
44568 State Route 20
Concrete, WA 98237
(360) 853-7227
Tues-Sat, 11 am-9 pm
www.anniespizzastation.net

The best pizza anywhere, well worth the trip through breathtaking Upper Skagit Valley. We use only the finest ingredients, preparing freshly handcrafted pizzas, sandwiches, salads, soups and pasta. Family Friendly.

Anthony's Restaurants
Cap Sante Marina
1207 Q Ave, Anacortes, WA 98221
(360) 588-0333
Anthony's Hearthfire Grill
(360) 527-3473
Anthony's at Squalicum Harbor
(360) 647-5588
Both on Bellwether Way,
Bellingham, WA
www.anthonys.com

Dedicated to a truly Northwest dining experience, Anthony's has earned the reputation for the finest fresh seafood with an uncompromising commitment to quality and value.

Big Scoop Sundae Palace
327 E College Way
Mount Vernon, WA 98273
(360) 424-3558
Daily 11 am-10 pm
www.bigscoopsundaepalace.com

Old fashioned ice cream parlor and restaurant. Open lunch and dinner, featuring a great dinner menu, gourmet burgers and over 38 different ice cream flavors to choose from. Have your next birthday party here!

Bob's Burgers and Brew
9394 Old Hwy 99
Burlington, WA 98233
(360) 757-9097
www.bobsburgersandbrewburlington.com
8822 Quil Ceda Parkway
Tulalip, WA 98271
(360) 716-3605
www.bobsburgersandbrewtulalip.com

Our motto is "We're just better." Enjoy gourmet burgers, salads, a great Sunday brunch and more. Family dining featuring several large TVs, a full-service lounge, great service and great food.

Bow Corner Pub
14565 Allen West Rd
Bow, WA 98232
(360) 757-6113
www.BowCornerPub.com

Take a break from the traffic! Family friendly, featuring house smoked meats, local beef burgers and so much more to eat. Rotating taps of micro brews, large spirits selection, and great cocktails. Friendly staff and a beautiful beer garden with a lovely view.

Burgermaster
2030 Freeway Dr
Mount Vernon, WA 98273
(360) 899-4075
Open daily, Sun-Thurs. 10 am-9 pm, Fri-Sat. 10 am-10 pm
www.burgermaster.biz/mount-vernon

Classic drive-in with car-hop service, take-out window, outside picnic area. Great food – grass-fed beef burgers, fish & chips, plus shakes and desserts. Watch for summer cruise-ins on Fridays.

cont'd on next page

Places to Eat – cont'd

Calico Cupboard Café and Bakery

An award-winning specialty café and bakery, featuring breakfasts and lunches, vegetarian and gluten free entrees and bakery, famous cinnamon rolls, cookies and pies. NW wines, microbrews, and espresso. Three locations:
121B Freeway Dr
Mount Vernon, WA 98273
(360) 336-3107

720 S First St
La Conner, WA 98257
(360) 466-4451

901 Commercial Ave
Anacortes, WA 98221
(360) 293-7315
Open Daily
www.calicocupboardcafe.com

Chuckanut Manor Seafood & Grill

3056 Chuckanut Dr
Bow, WA 98232
(360) 766-6191
Tues - Sat, 11:30 am;
Sunday Brunch 10:30 am
www.chuckanutmanor.com

Restaurant with outside deck overlooking Samish Bay. Lunch and dinner featuring wild seafood and aged meats. Premium wines. Friday Smorgasbord and Sunday Brunch.

COA

102 S 10th St
Mount Vernon, WA 98273
(360) 840-1938
Mon-Sat: 11 am-9 pm,
Sun 11 am – 4 pm
www.coaeatery.com

Step inside a COA Restaurant and you're instantly in old Mexico, with décor as authentic as the menu. With soft lighting, colors, art, music and wonderful aromas coming from the kitchen, the stage is set for a superb dining experience.

Conway Pub and Eatery

18611 Main St
Conway, WA 98238
(360) 445-4733
10 am Daily

Off of I-5 Exit 221 on the Tulip Route. We serve the Ultimate Best Burgers, steaks and "Pan-Fried Oysters." Families welcome. Spirits added to our menu enhance our old time atmosphere and great hospitality. Family owned since 1991.

C-SQUARE & Third Street Cafe

309 S Third St
Mount Vernon, WA 98273
C-SQUARE : (360) 542-5020
Third Street Cafe: (360) 542-5022
C-SQUARE : 7 am-7 pm daily
Third Street Cafe:
M-Fri 11 am, Sat-Sun 9 am
www.csquare.coop

An extension of the Skagit Valley Food Co-op, C-SQUARE is home to Third Street Cafe, a coffee bar, bakery, ice cream shop, and charcuterie. Third Street Cafe is a full-service restaurant and bar that features dishes made from scratch with local ingredients plus a unique wine list.

Farmhouse Restaurant

13724 La Conner Whitney Rd
Mount Vernon, WA 98273
(360) 466-4411
7 am-9 pm Daily (April)
www.thefarmhouserestaurant.net

A Skagit Valley Landmark, Country charm, and home-style cooking. Traditional turkey dinners, yummy sandwiches and salads, freshly-baked desserts, including our famous Mile-High lemon meringue pie. Bus tours welcome.

Fireweed Terrace Restaurant & Lounge @ Eaglemont

4800 Eaglemont Dr
Mount Vernon, WA 98274
(360) 428-1954
Mon - Thu 11 am-8 pm, Fri 11 am-9 pm, Sat 9:30 am-9 pm,
Sun 9:30 am-8 pm
www.fireweedterrace.com

A dining experience fusing a casual atmosphere incorporating contemporary American cuisine with inspirations of international tastes and seasonal local ingredients. Plus a full bar, rotating beer taps, beautiful views of Puget Sound and Olympics, even pet-friendly seasonal outdoor dining.

Five Guys

1870 Marketplace Dr
Burlington, WA 98233
(360) 757-8677
11 am–10 pm every day
Also serving you in:
Bellingham, Lakewood, Longview, Marysville, Puyallup, Tacoma
www.fiveguys.com/order-online.aspx

With over 250,000 possible ways to order a burger (and with great hot dogs), everyone will enjoy their visit. Free peanuts available!

Fred Meyer

920 S Burlington Blvd
Burlington, WA 98233
(360) 757-9100
www.fredmeyer.com

Our full service deli and bakery have everything from hot entrees and delicious sandwich fixings to fresh donuts. Your picnic lunch in the tulips will be a delight!

Kiwanis Salmon Barbecue

Hillcrest Lodge, 1717 S 13th St, Mount Vernon, WA 98274
April 6-28, 11 am-7 pm
www.bbq.com: For 15+ group reservations, call (360) 428-7028 or (360) 708-5550

Wild Salmon barbecued over Alder, with baked potato, slaw, garlic bread, & ice cream. Two serving sizes ONLY $12 or $15. Heated Lodge. (I-5 Exit 225 or 226, head east and follow signs.) Help us "serve the children of the world."

La Conner Brewing Company

117 S First St
La Conner, WA 98257
(360) 466-1415
Daily 11:30 am
www.laconnerbrewery.com

Unique Northwest-style family-friendly brewpub featuring wood-fired pizzas, burgers and other fresh local pub fare served with our small-batch, hand-crafted beers. Enjoy by the fireplace or on the garden terrace.

La Conner Pub & Eatery
702 S First St
La Conner, WA 98257
(360) 466-9932
Open Daily
www.laconnertavern.com

Along the Swinomish Channel, La Conner Pub & Eatery is home to affordable waterfront, family dining. With full menu options, customer favorites include fish & chips and chowder. Complete bar and pull tabs available. Family owned and operated since 1972.

La Conner Seafood and Prime Rib House
614 S First St
La Conner, WA 98257
(360) 466-4014
Daily 11:30 am
www.laconnerseafood.com

Waterfront restaurant voted the Best Seafood Restaurant in Skagit Valley and featured in Northwest Best Places. Everything prepared from scratch, fresh seafood, aged beef, pasta and chicken result in quality dining.

Max Dale's Steak & Chop House
2030 Riverside Dr
Mount Vernon, WA 98273
(360) 424-7171
Lunch Mon - Fri 11:30 am
Dinner Daily 4 pm
www.maxdales.com

Serving Skagit County since 1951. Private dining room featuring high back booths. Lunch menu with several signature salads and sandwiches. Dinner featuring Prime Rib, steaks and seafood. Comfortable and classy martini lounge with daily happy hour. Reservations gladly accepted.

Nell Thorn Restaurant and Pub
116 S First St
La Conner, WA 98257
(360) 466-4261
Tuesday - Sunday, 11:30 am-9 pm;
Monday Dinner: 4-9 pm
www.nellthorn.com

Visit this jewel of true Northwest dining & a local favorite. Our unique waterfront location features a local, sustainable farm to table menu, craft cocktails, fine wines and microbrews on tap. Enjoy the channel side view from our lovely seasonal patio.

Olde Towne Grainery Tearoom & Galleria
100 E Montgomery St, Ste 240
Mount Vernon, WA 98273
(360) 419-9090
Daily 11 am-4 pm (closed Mon.)
www.facebook.com/OldeTowne Grainery

A relaxing, warm, cozy spot in an early 1900s historical granary building in downtown Mount Vernon, our menu offers various levels from the Queen's Tea, (salad, quiche, finger sandwiches, scones and desserts) to an afternoon refreshment of lighter fare and tea.

Olive Garden
1809 Marketplace Dr
Burlington, WA 98233
(360) 757-0480
Daily 11 am
www.olivegarden.com

When you're here, you're family! Our cuisine is made fresh for you and is inspired by the great chefs of Tuscany. Enjoy all your favorites along with soft breadsticks and endless salad – a genuine Italian dining experience!

Ristretto Coffee Lounge & Wine Bar
416 South First St
Mount Vernon, WA 98273
(360) 336-0951
Mon-Tue 7 am-6 pm
Wed-Sat 7 am-8 pm
Closed Sunday except in April open 8 am-6 pm
www.ristrettocoffeelounge.com

Located in charming, historic downtown Mount Vernon, we're a locally owned and operated coffee and wine bar featuring Victrola Coffee, a rotating wine and beer list and tasty food options. Enjoy a great drink, local art and see why Ristretto was voted "Best Coffee and Cafe" in Skagit Valley.

Sakura Japanese Steak House & Sushi Bar
1830 S Burlington Blvd
Burlington, WA 98233
(360) 588-4281
Open for lunch and dinner daily
www.sakuraburlington.com

Enjoy the quality cuisine of the award-winning Sakura Japanese Steak House and Sushi bar, located freeway close in Burlington. Great food for the whole family, where only high-grade meats and fresh vegetables are served and there's NO MSG in any dish.

Seeds Bistro & Bar
623 Morris St
La Conner, WA 98257
(360) 466-3280
Daily 11 am-9 pm
www.seedsbistro.com

Honoring and promoting our beautiful Skagit Valley by sourcing local ingredients to create our Northwest inspired menu, served in a warm and inviting atmosphere. Handcrafted cocktails and Northwest beer and wine.

cont'd on next page

Places to Eat – cont'd

Skagit Valley Food Co-op
202 S First St
Mount Vernon, WA 98273
(360) 336-9777
www.skagitfoodcoop.com

Stock up for your adventure, featuring local organic produce, an award-winning Deli with hot entrees, espresso, salads, ice cream, juice, smoothies and plenty of picnic-ready ingredients. A sweet mercantile with lots of local crafts and gifts.

Subway Sandwiches
Picnic in the tulips with fresh, delicious SUBWAY sandwiches. Any 3 FOOTLONG's $22.99!
www.order.subway.com
Free coffee before 9 am!
9660 Old Hwy 99 N Ste B
Burlington, WA 98233
Mon-Thu 7 am-9 pm
Fri 7 am-10 pm
Sat 8 am-10 pm
Sun 8 am-9 pm
1765 S Burlington Blvd
Burlington, WA 98233
Mon-Sun 8 am-10 pm
108A N Township
Sedro-Woolley, WA 98284
Mon-Fri 7 am-10 pm;
Sat 8 am-10 pm; Sun 9 am-10 pm
2323 E Section St
Mount Vernon, WA 98274
Mon-Sun 8 am-10 pm

The Skagit Casino Resort
5984 North Darrk Lane
Bow, WA 98232
(877) 275-2448
Open Daily
www.theskagit.com

Located right off I-5 at exit 236, Skagit Valley Casino Resort offers a restaurant to suit every taste! Encore, Market Buffet, and Express Eats each offer fantastic food in a unique and fun setting.

Trumpeter Public House Family Restaurant and Bar
416 Myrtle St
Mount Vernon, WA 98273
(360) 588-4515
Tues - Sat from 11 am
www.trumpeterpublichouse.com

Embracing Skagit Valley's charm, choosing local family farms and our own roof-top garden for the ingredients in our gluten free menu. We strive to present the best our Valley has to offer in a warm, gracious, and comfortable atmosphere.

Places to Stay

Anacortes Ship Harbor Inn
5316 Ferry Terminal Rd
Anacortes, WA 98221
(360) 293-5177
www.shipharborinn.com

Come to the Sea and Breathe. Remodeled accommodations with ferry and island views. Amenities: Extended Continental Breakfast, luxury bedding and W-Fi, Bistro, Bar and deck w/fireplace overlooking the water. Come see why many of our guests check in and don't want to leave.

BEST WESTERN College Way Inn
300 W College Way
Mount Vernon, WA 98273
(360) 424-4287 or (800) 793-4024
www.bestwestern.com/collegewayinn

Seasonally heated outdoor pool, year round hot tub (no jets), and complimentary continental breakfast. All rooms have new furniture, wireless internet access, refrigerator, microwave, cable TV/free HBO. Few pet rooms and kitchenettes. 100% smoke free. Approx. 8 minutes to tulip fields.

Best Western PLUS Skagit Valley Inn
2300 Market St
Mount Vernon, WA 98273
(360) 428-5678
www.bestwestern.com

Located next to the beautiful Skagit River, we've recently been remodeled with over-sized guest rooms. Guests enjoy a free breakfast, with a variety of options, including organic oatmeal. Enjoy fresh baked cookies in the lobby.

Candlewood Suites
1866 S Burlington Blvd
Burlington, WA 98233
(360) 755-3300 or
www.candlewoodsuites/burlingtonwa.com

Skagit Valley's exclusive Extended Stay. Stay one night or one year at this apartment-style hotel featuring full kitchens in each room, complimentary Laundry/Gym and the Candlewood Cupboard store. Our clean rooms and friendly staff will make your Tulip experience one to remember.

Cocusa Motel
370 W Rio Vista Ave
Burlington, WA 98233
(360) 757-6044 or (800) 628-2257
www.cocusamotel.com

Located at Exit 230; nearby restaurants, coffee houses, and Haggen Grocery. Enjoy one of our 63 rooms with beautiful courtyard views! All rooms include free Continental hot breakfast, in-room coffee, Wi-Fi, microwaves and fridges. Pet and smoking rooms available.

Days Inn
2009 Riverside Dr
Mount Vernon, WA 98273
(360) 424-4141
www.daysinn.com/hotel/04735

I-5 Exit 227 – College Way. Full service facility with oversized rooms. Complimentary Deluxe Daybreak Breakfast. Seasonal heated pool. Free wireless internet. Pet friendly. Moreno's Family Mexican Restaurant/lounge on-site. Close to shopping centers and casinos. Meeting rooms available. Free truck parking.

Fairfield Inn & Suites by Marriott
9384 Old Hwy 99 N
Burlington, WA 98233
(360) 757-2717
www.marriott.com/otsfs

Easy access to I-5. Recently remodeled, centrally located and minutes from the Tulip Fields, shopping, dining, and area attractions. Enjoy room service from Bob's Burgers and Brew. Indoor pool, 100% smoke-free, and includes complimentary breakfast. Earn Marriott Rewards Points.

Hampton Inn & Suites by Hilton
1860 S Burlington Blvd
Burlington, WA 98233
(360) 757-7100
www.burlingtonsuites.hampton-inn.com

Feel our award winning Hamptonality! Clean, comfortable beds, friendly staff, FREE hot breakfast, FREE wireless internet, indoor pool, hot tub, fitness and business center. Easy access off I-5, near shopping and restaurants. Minutes from the tulips.

Holiday Inn Express & Suites
900 Andis Rd
Burlington, WA 98233
(360) 755-7338
www.holidayinnexpress.com/buringtonwa

100% non-smoking hotel in the heart of tulip country. Offers complimentary hot breakfast, indoor heated pool/hot tub, microwave/refrigerators in every room and one-bedroom suites with comfortable living area perfect for a family vacation. Earn IHG Rewards.

La Conner Channel Lodge
205 N First St
La Conner, WA 98257
(360) 466-1500 or (888) 466-4113
www.laconnerlodging.com

Waterfront luxury awaits you! The Channel Lodge beckons you to enjoy an elegant getaway that includes breakfast, parking, Wi-Fi, luxurious bedding, fireplaces, TV/DVD player, & private balconies. Enjoy live piano music on the weekends & relax with our spa services.

La Conner Country Inn
107 S Second Street
La Conner, WA 98257
(360) 466-1500 or (888) 466-4113
www.laconnerlodging.com

Come enjoy our charming Inn, lined with cedar-shake siding, filled with warmth and friendliness. Make our lobby your home away from home. After a memorable night's rest, your complimentary continental breakfast awaits you. Enjoy free Wi-Fi and parking, and exploring the nearby town.

Marina Inn
3300 Commercial Ave
Anacortes, WA 98221
(360) 293-1100 or (800) 231-5198
www.marinainnwa.com

When choosing The Marina Inn for your stay, feel confident about the comfort and cleanliness of our rooms and our great 24-hour front desk service. Enjoy fresh baked cookies every evening, free wireless internet, continental breakfast, senior and AAA discounts.

cont'd on next page

Holiday Inn Express & Suites
AN IHG HOTEL
Great hotels Guests Love

www.holidayinnexpress.com/burlingtonwa
900 Andis Rd • Burlington, WA • I-5 Exit 229 • 360.755.7338

La Conner Channel Lodge & Country Inn
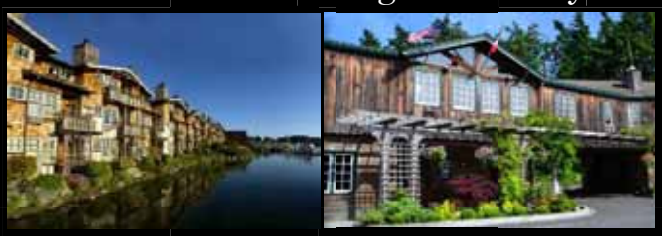
Visit our on-site restaurant & relax with our spa services.
Deluxe Accommodations await you!
Phone: 360.466.1500 ~ www.laconnerlodging.com

Places to Stay – cont'd

Swinomish Casino and Lodge
12885 Casino Dr
Anacortes, WA 98221
(360) 293-2691 or (888) 288-8883
www.swinomishcasinoandlodge.com

Explore Swinomish Casino and Lodge! Enjoy the breath-taking views of the San Juan Islands, Mt. Baker, and Padilla Bay. Relax on the patio at 13moons Restaurant and experience the excitement of the casino. Share a craft cocktail with friends at the new Center Bar.

The Skagit Casino Resort
5984 North Darrk Lane
Bow, WA 98232
(877) 275-2448
www.theskagit.com

The Skagit Hotel offers 103 restful rooms, including 29 suites with jetted spas and fireplaces. Amenities include an indoor heated pool with retractable roof, dry sauna, hot tub, and fitness room. Each room comes with HBO movie channels, LCD flat screen TVs, high-speed internet access, coffee maker, and more!

The Skagit Ridge Hotel
18444 Bow Ridge Dr
Bow, WA 98232
(888) 724-1640
www.theskagitridge.com

With scenic views of the North Cascades and Skagit Valley, The Skagit Ridge Hotel offers 41 well appointed guest rooms featuring LCD flat screen TV's, HBO movie channels, high-speed internet access, mini fridge, microwave, coffee maker, and more! Continental breakfast and 24-hour shuttle to Skagit Casino Resort is also available.

Tulip Inn
2200 Freeway Dr
Mount Vernon, WA 98273
(360) 428-5969 or (800) 599-5969
www.tulipinn.net

Deluxe Guest Rooms, Complimentary Continental Breakfast, In-room Coffee, Refrigerators/Microwaves, Free WIFI, Satellite TV, HBO and Sports Channels, Queen/King Beds, Kitchen Units, 100% Smoke Free, Pet Friendly Room, Near Tulip Fields, Restaurants, Shopping. AAA-approved. I-5 Exit 227.

BED AND BREAKFAST

Chuckanut Manor B&B
3056 Chuckanut Dr
Bow, WA 98232
(360) 766-6191

One 2-bedroom suite for 1-4 people furnished in antiques with kitchen, dining area, living room, bath and Jacuzzi spa. Continental breakfast included. Spectacular view and sunset!

Katy's Inn
503 S Third St
La Conner, WA 98257
(360) 466-9909 or (866) 528-9746
www.katysinn.com

In the heart of La Conner! View of the Channel! Walking distance to all shops and restaurants! Victorian home built in 1882. Four rooms all with Private Baths. Fantastic breakfast. Come Stay with Us!

Pleasant Ridge B&B
14022 Dodge Valley Road
Mount Vernon, WA 98273
(360) 466-2444
www.pleasantridgebb.com

Guests are calling this the nicest lodging around. Close to everything that's going on without the noise and crowds of the city. Situated on three gorgeous country acres of Pleasant Ridge near La Conner. Private baths, farm-to-table gourmet breakfast.

Whispering Firs B&B
19357 Kanako Lane
Mount Vernon, WA 98274
(360) 428-1900 or (800) 428-1992
www.whisperingfirs.com

Set on 250 acres overlooking Puget Sound and San Juan islands. Wooded hiking, private fishing and wildlife. Large rooms, astonishing views, Jacuzzi and full breakfast. Children and pets accepted with prior arrangements. Vic and Linda Benson, Innkeepers.

RV/CAMPING SITES

Burlington-Anacortes KOA

6397 N Green Rd
Burlington, WA 98233
(800) 562-9154 or (360) 724-5511
www.koa.com/campgrounds/burlington

Quiet and beautiful country setting campgrounds near the tulip festival. Enjoy our new 50amp full service pull-thru sites with free cable, Wi-Fi, indoor pool, and spacious rec hall. We also have newly located camping cabins and deluxe cabins available.

La Conner Marina RV Resort Park

420 Pearl Jensen Rd
La Conner, WA 98257
(360) 466-3118
www.portofskagit.com/la-conner-marina/la-conner-marina-rv-resort

Just a short walk from the beautiful town of La Conner and a mere 10 minutes drive to Tulip Town! We offer 54 back-in sites with full hook-ups (30 amp), free Wi-Fi and showers. Make reservations now!

Mount Vernon RV Park

1229 Memorial Hwy
Mount Vernon, WA 98273
(360) 428-8787 or (800) 385-9895

Located next to downtown Mount Vernon in the heart of Skagit Valley. 81 full service sites including large pull thrus. Picnic tables, immaculate restrooms with free showers, 50-amp service. Free Cable TV and Wi-Fi.

YOUR SKAGIT VALLEY *return* VISIT

www.VisitSkagitValley.com

ANACORTES (360) 293-3832
Anacortes Chamber of Commerce
819 Commercial Ave #F
Anacortes, WA 98221
www.anacortes.org
Waterfront Festival: June 1-2
Anacortes Arts Festival: August 2-4
Bier on the Pier: October 4-5

BURLINGTON (360) 757-0994
Burlington Chamber of Commerce
520 E Fairhaven Ave
Burlington, WA 98233
www.burlington-chamber.com
Berry Dairy Days: June 14-16
Harvest Festival Pumpkin Pitch: September 28

CONCRETE (360) 853-8784
Concrete Chamber of Commerce
45770 Main St, Concrete, WA 98327
www.concrete-wa.com
Skagit Eagle Festival: Every full weekend in January
Mardi Gras Parade March 2
Independence Day Parade: July 4
Fly-In: July 12-13
Cascade Days: August 17-18

LA CONNER (360) 466-4778
La Conner Chamber of Commerce
413 Morris St, La Conner, WA 98257
Details at www.lovelaconner.com
Classic Boat and Car Show: August
Brew on the Slough/Beer Fest October
Holiday Happening: December
Birding Showcase January

MOUNT VERNON (360) 428-8547
Mount Vernon Chamber of Commerce
301 W Kincaid, Mount Vernon, WA 98273
www.mountvernonchamber.com
Riverwalk Concerts – Thursday second week of July through August
Highland Games: July 13-14
Skagit County Fair: August 7-10
Skagit Wine & Beer Festival: Nov. 23

SEDRO-WOOLLEY (360) 855-1841
Sedro-Woolley Chamber of Commerce
810 Metcalf St
Sedro-Woolley, WA 98284
www.sedro-woolley.com
Blast from the Past: June 7-9
Loggerodeo: June 30-July 4
Tree Lighting & Parade: December 7
Breakfast with Santa: December 14

OTHER EVENTS

Skagit River Salmon Festival – September 7 Edgewater Park, Mount Vernon
www.skagitriverfest.org

Birds of Winter
December - February annually
www.visitskagitvalley.com

Festival of Family Farms
October 5-6
www.festivaloffamilyfarms.com

We receive funding from the town of La Conner, the cities of Anacortes, Burlington, Mount Vernon, Sedro-Woolley, and from Skagit County through hotel/motel lodging tax grants.

OFFICIAL *Products*

We are proud of the small businesses and agricultural heritage in Skagit Valley and have developed an Official Product program to promote local products. These businesses highlight some of the best Skagit Valley has to offer.

OFFICIAL WINE – Pasek Cellers
18279 Fir Island Rd, Mount Vernon, WA (360) 445-4048
www.PasekCellars.com **Map 14**

OFFICIAL BEER – Anacortes Brewery
320 Commercial Ave, Anacortes, WA (360) 588-1720
www.AnacortesRockfish.com **Map 6**

OFFICIAL COFFEE – Fidalgo Bay Coffee Roasters
856 North Hill Blvd, Burlington, WA (360) 757-8818
www.FidalgoBayCoffee.com **Map 33**

OFFICIAL JEWELRY – Warren Jewelers
1126 S Burlington Blvd, Burlington, WA (360) 707-5444
www.WarrenJewelers.net **Map 15**

OFFICIAL CHOCOLATE – Forté Chocolates
700 S First St, Mount Vernon (360) 588-4859
www.ForteChocolates.com **Map 11**

OFFICIAL HARD CIDER – Tulip Valley Winery
16163 State Route 536, Mount Vernon, WA (360) 428-6894
www.TulipValley.net **Map 32**

*Our thanks to the people who entered the **2018 Photo Contest.** Some of their photos are featured in our brochure, including contest winners. To see more, visit the Photo/Video section of www.tulipfestival.org.*

OFFICIAL BROCHURE

SKAGIT VALLEY TULIP FESTIVAL APRIL

2019 Skagit Valley Tulip Festival

APRIL 1-30, 2019

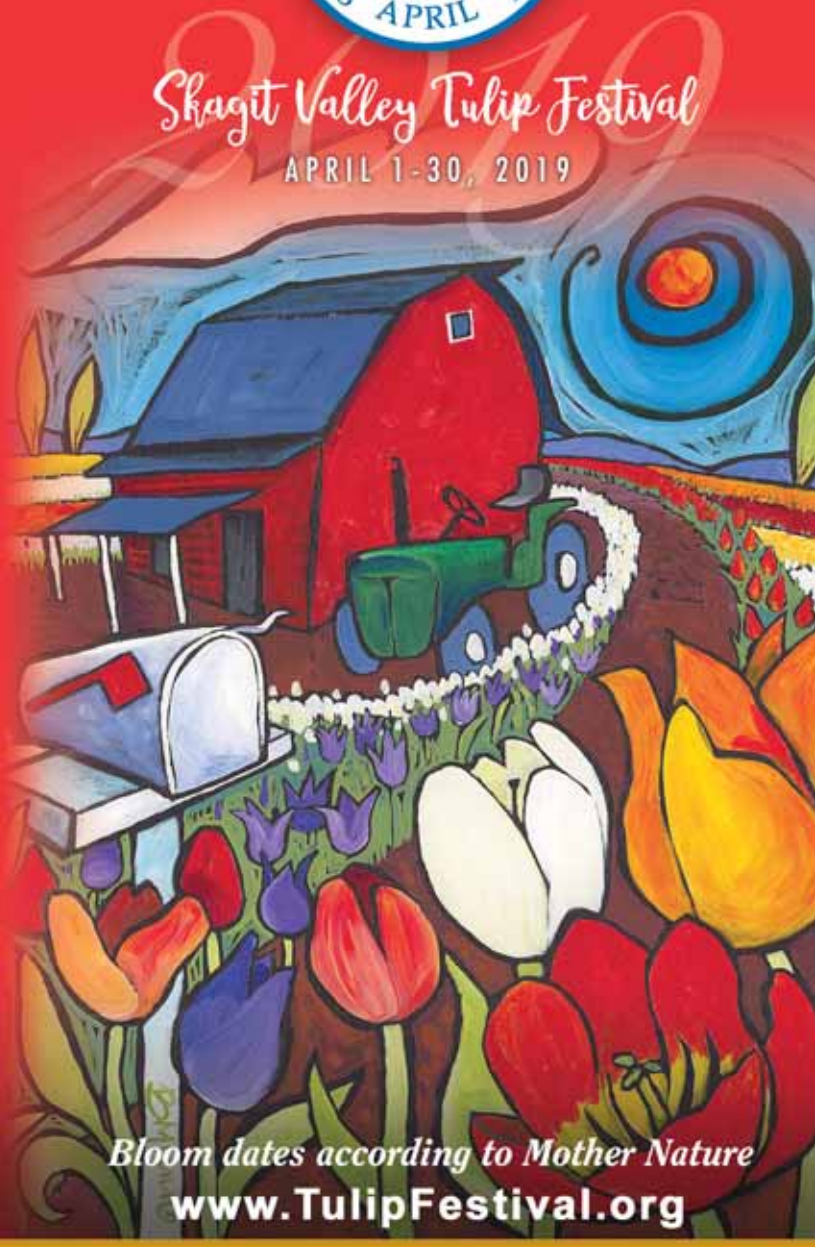

Bloom dates according to Mother Nature

www.TulipFestival.org

Tulip Festival Administration & Store
360.428.5959
311 W. Kincaid St., Mount Vernon, WA 98273